6/26/07

Thank You For The Music

For Chorus (with overlays and solo work)

Words: Benny Anderson
Music: Bjorn Ulvaeus

DO ◇◇□ OCTAVES
^ Bari Above Lead □) 2nds

Arrmt: Larry Wright (A.S.C.A.P.)

CD Learning Trax Available (see below)

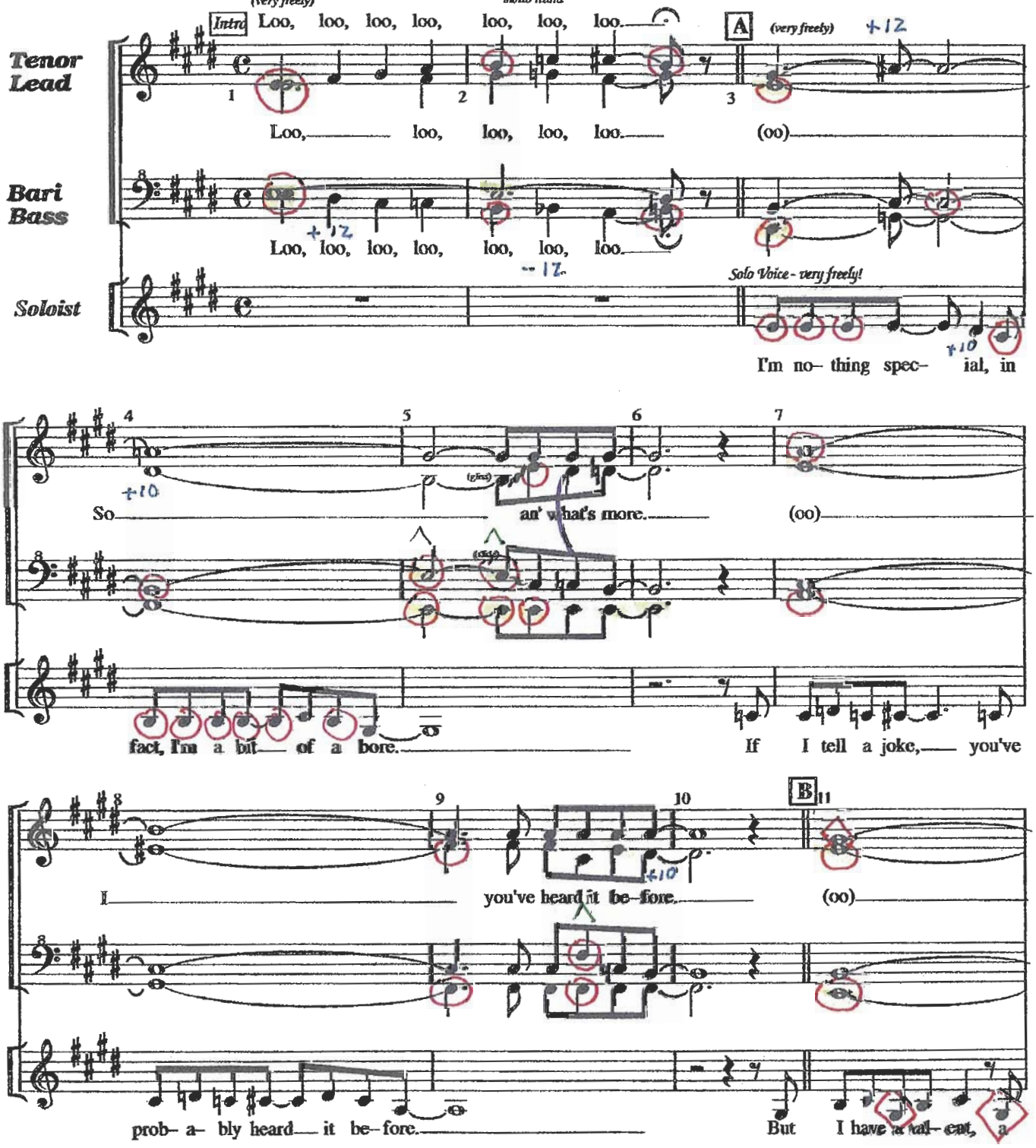

Copyright © 1977 Union Songs AB, Stockholm All Rights Reserved Used by Permission International Copyright Secured
Digitally Recorded High Quality Part Predominant 5-Part CD Learning Trax Available: ($75) Larry Wright Productions (310) 538-5779

WK

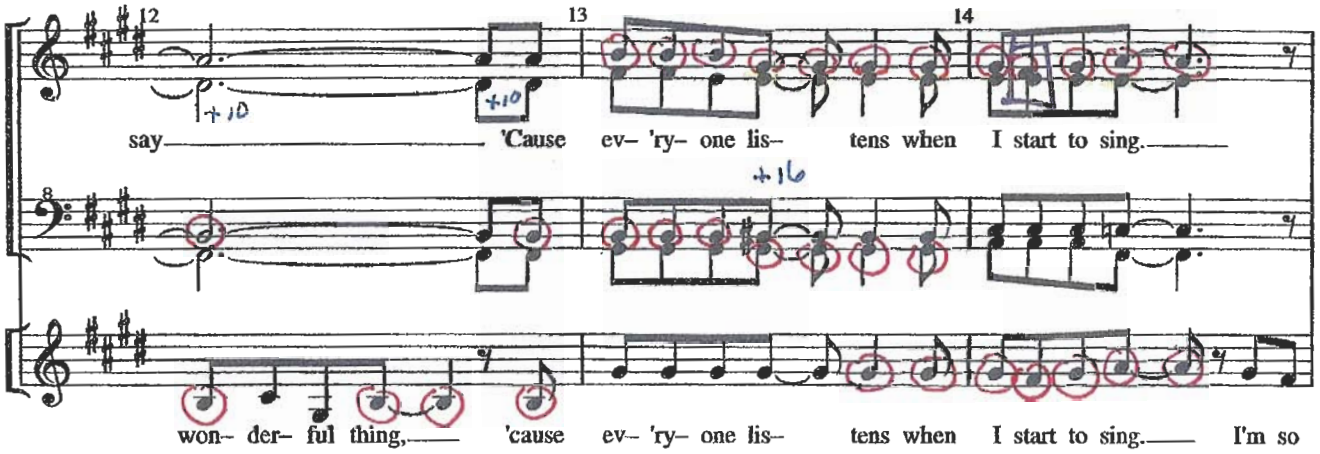

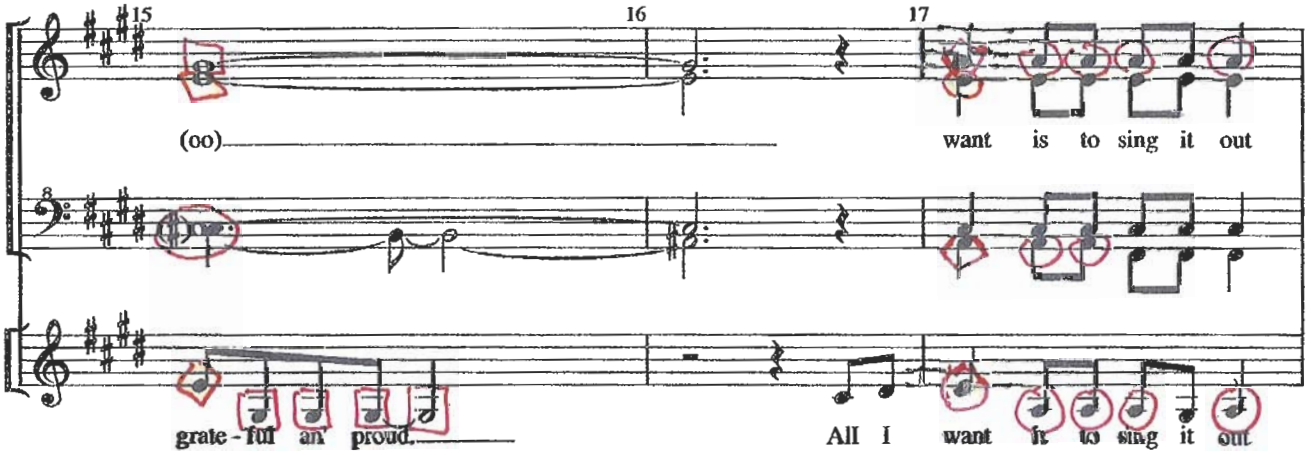

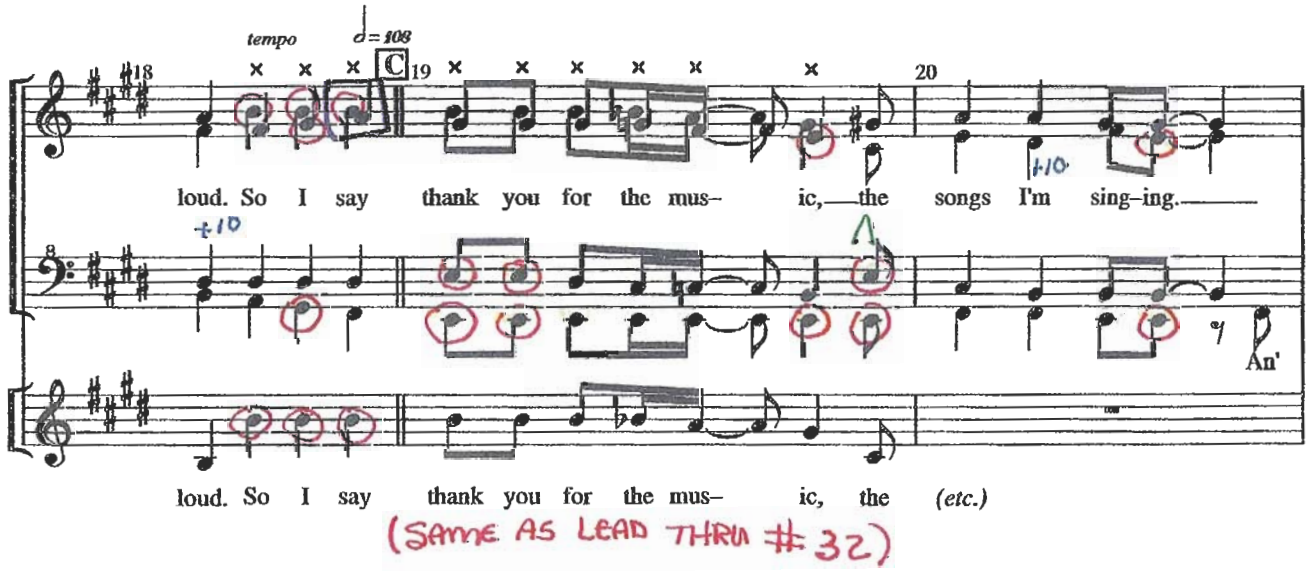

(SAME AS LEAD THRU #32)

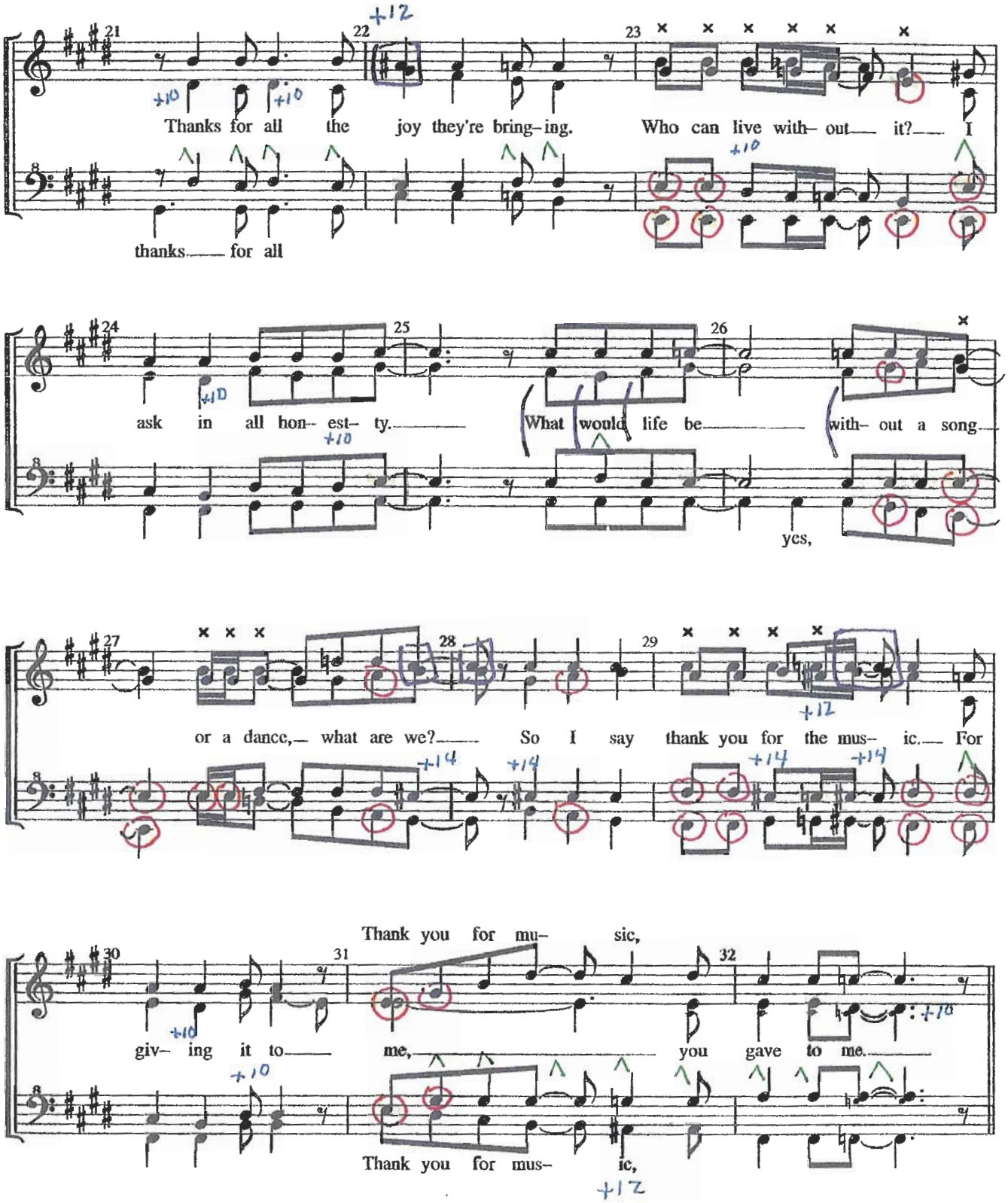
Thanks for all the joy they're bring-ing. Who can live with- out it? I
thanks for all
ask in all hon- est- ty. What would life be with- out a song
yes,
or a dance, what are we? So I say thank you for the mus- ic. For
Thank you for mu- sic,
giv- ing it to me, you gave to me.
Thank you for mus- ic,

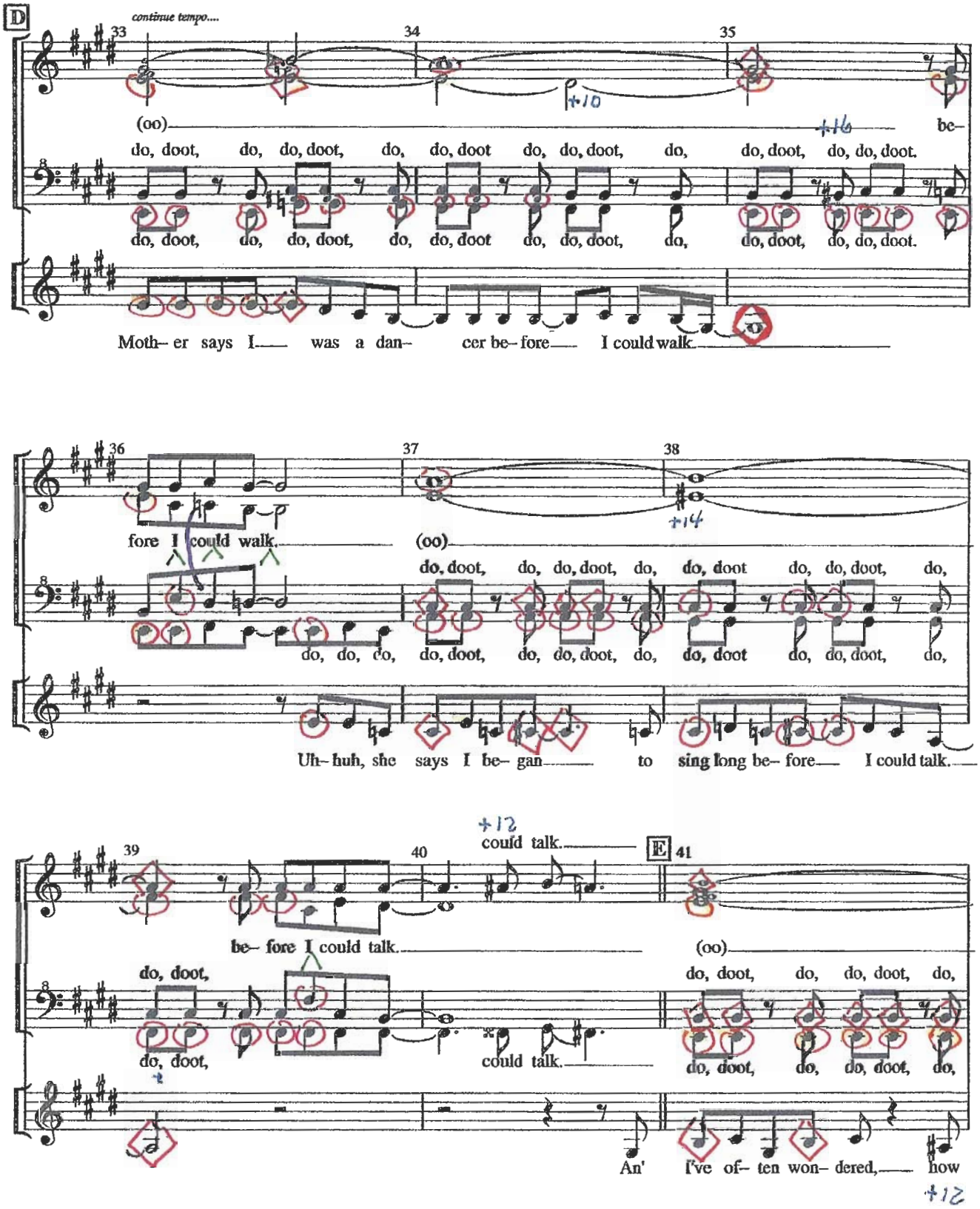
D
continue tempo....
33
34
35
+10
(oo)
+16
be-
do, doot, do, do, doot, do, do, doot do, do, doot, do, do, doot, do, do, doot.
Moth- er says I was a dan- cer be- fore I could walk.
36
37
38
+14
fore I could walk.
(oo)
do, doot, do, do, doot, do, do, doot do, do, doot, do,
Uh- huh, she says I be- gan to sing long be- fore I could talk.
+12
could talk.
E
39
40
41
be- fore I could talk.
(oo)
do, doot,
do, doot,
could talk.
do, doot, do, do, doot, do,
An' I've of- ten won- dered, how
+12

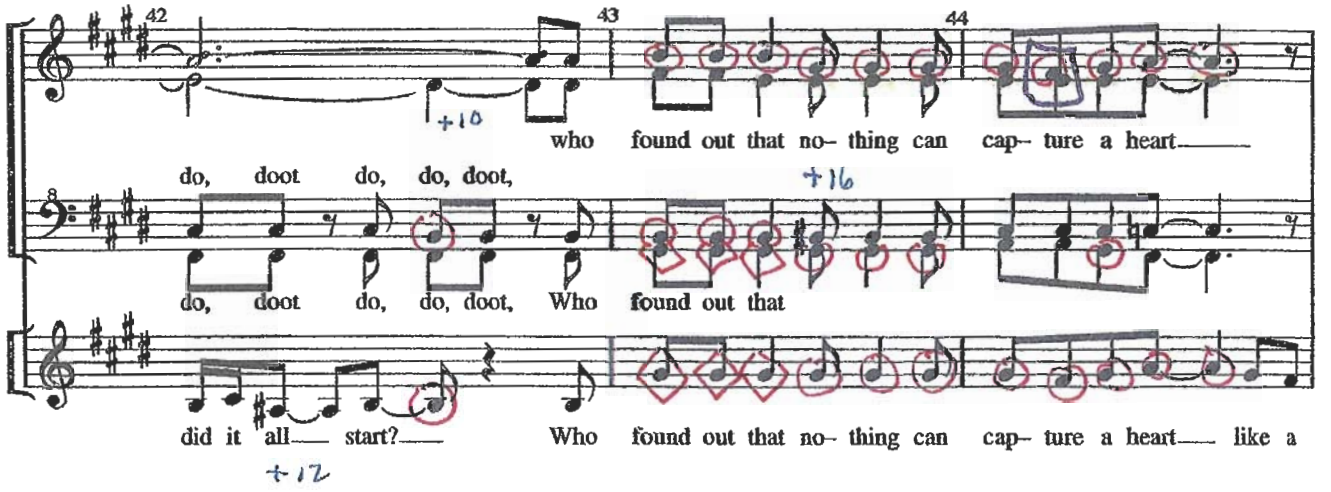

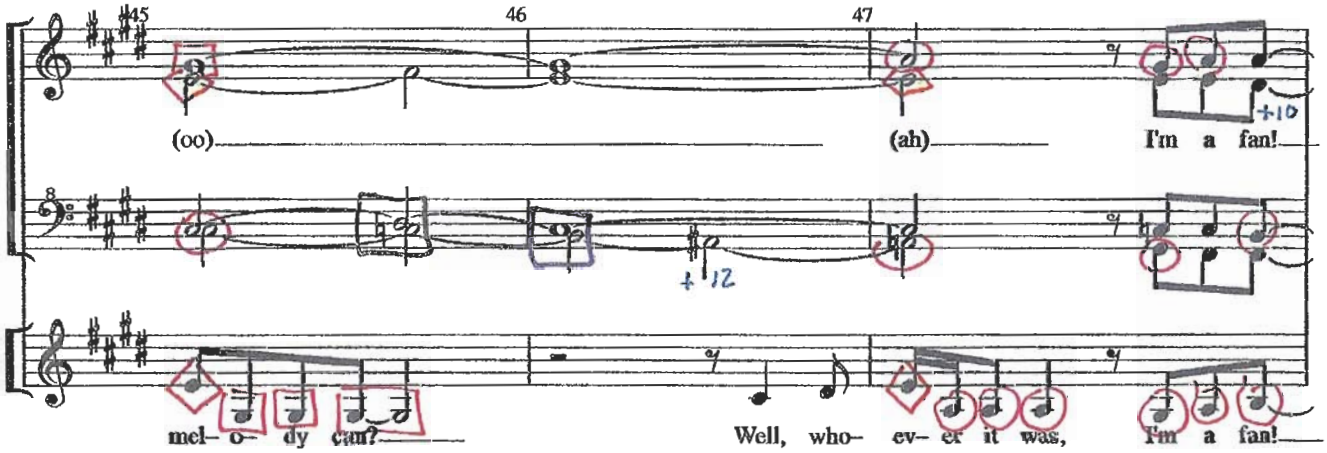

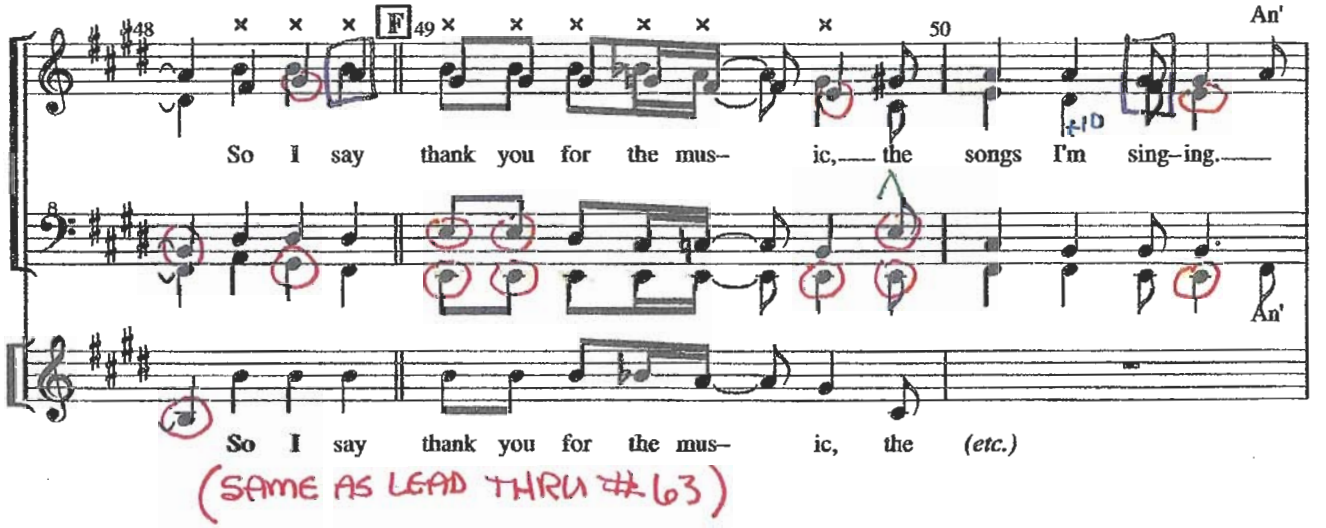

(SAME AS LEAD THRU #63)

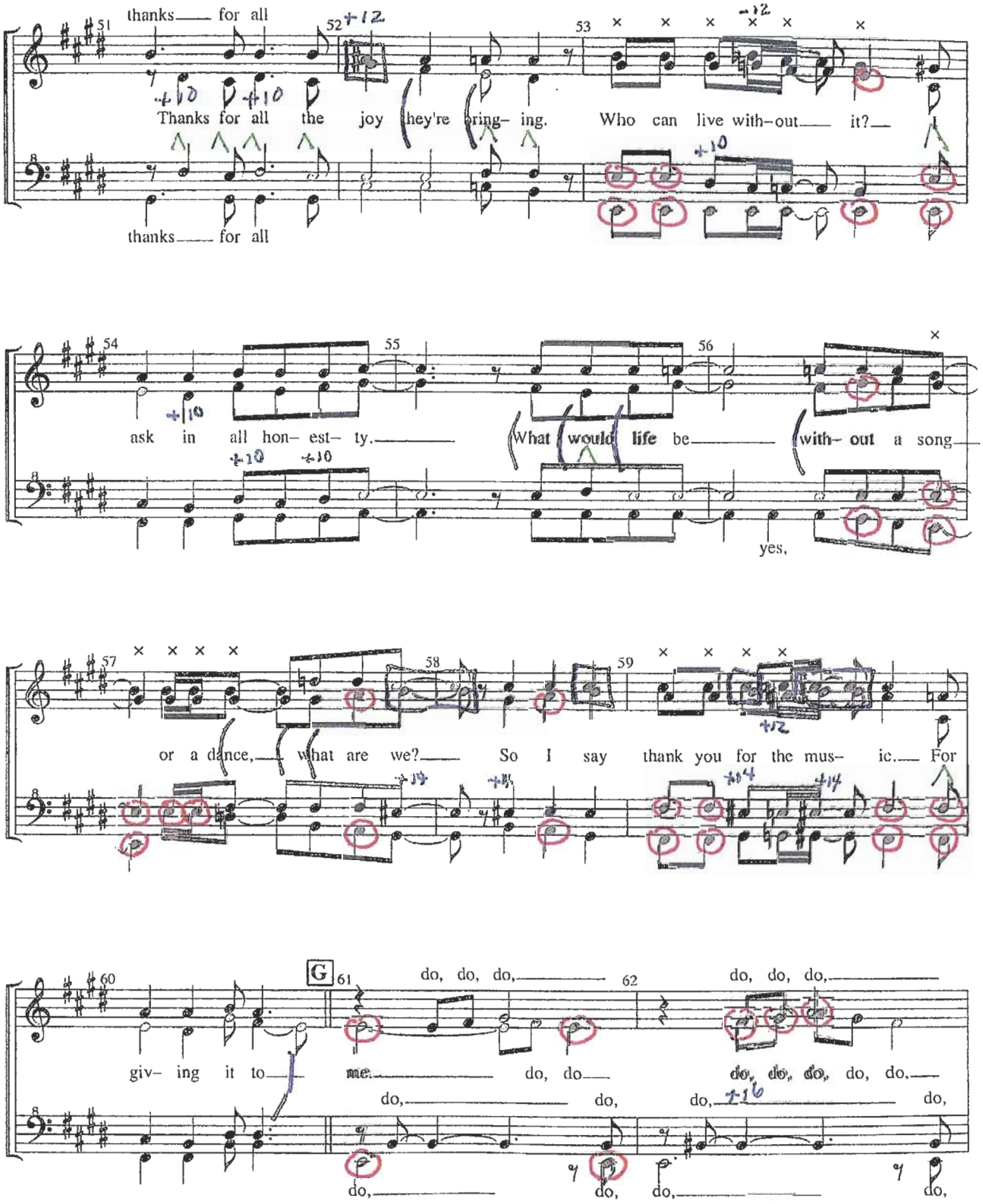
thanks for all
Thanks for all the joy they're bring- ing. Who can live with-out it? I
thanks for all
ask in all hon- est- ty. What would life be with- out a song
yes,
or a dance, what are we? So I say thank you for the mus- ic. For
giv- ing it to me.
G
do, do, do, do, do, do,
do, do, do, do, do, do, do, do,
do, do, do, do,
do, do, do, do,

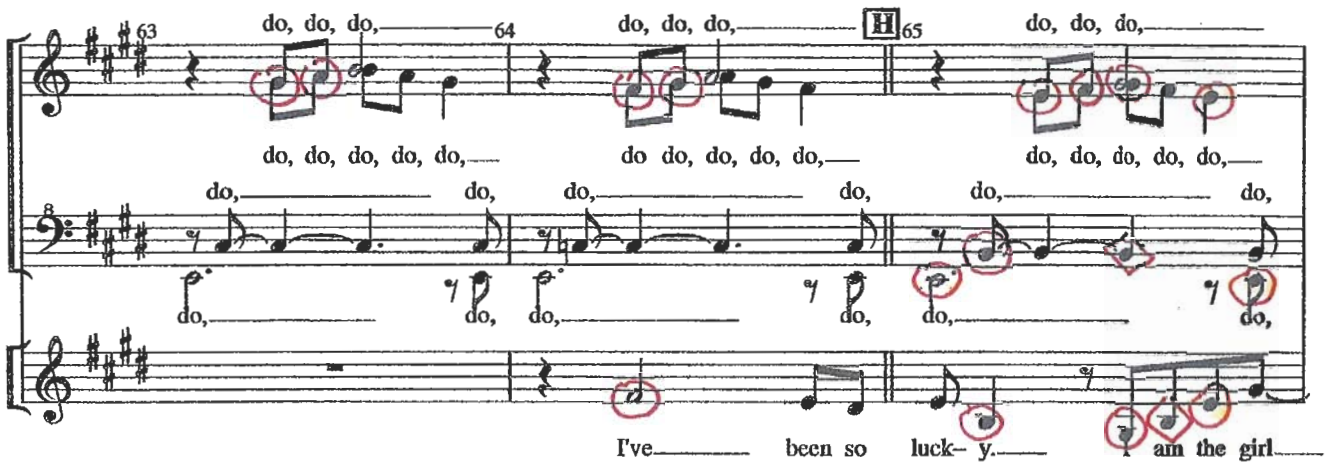

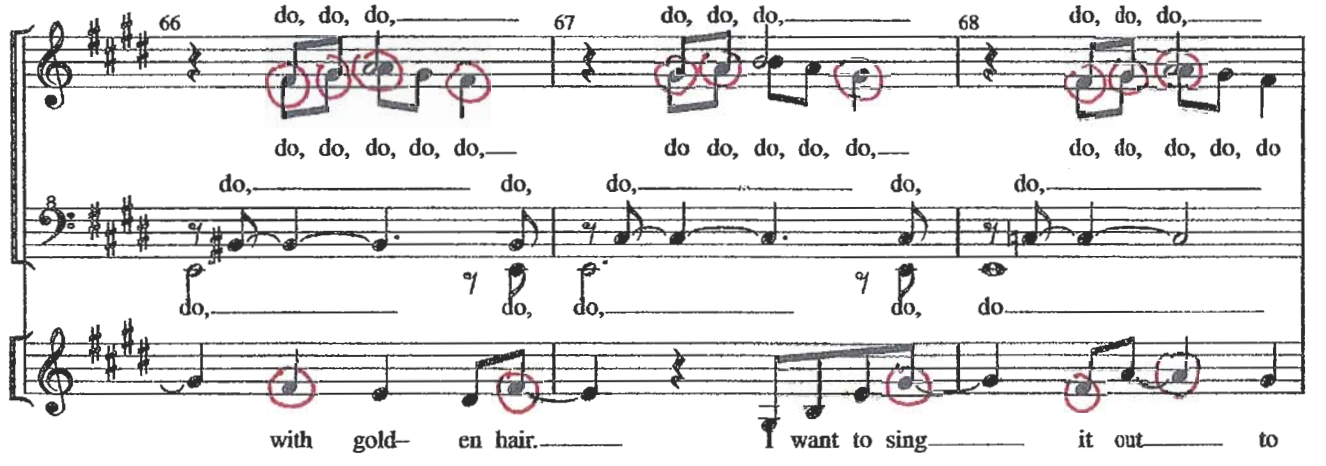

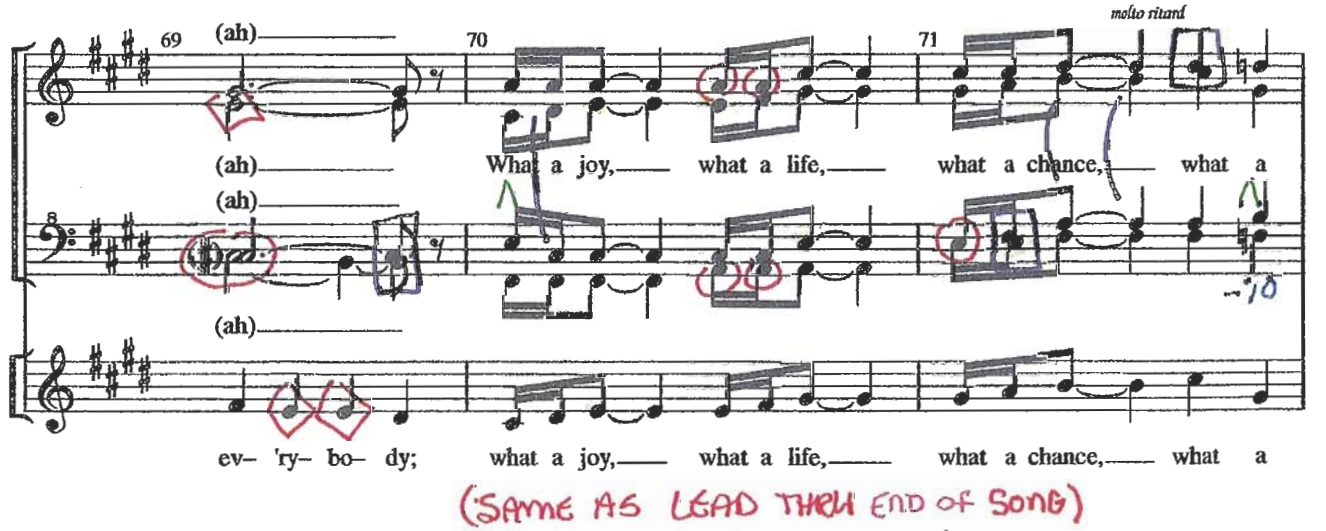

(SAME AS LEAD THRU END OF SONG)

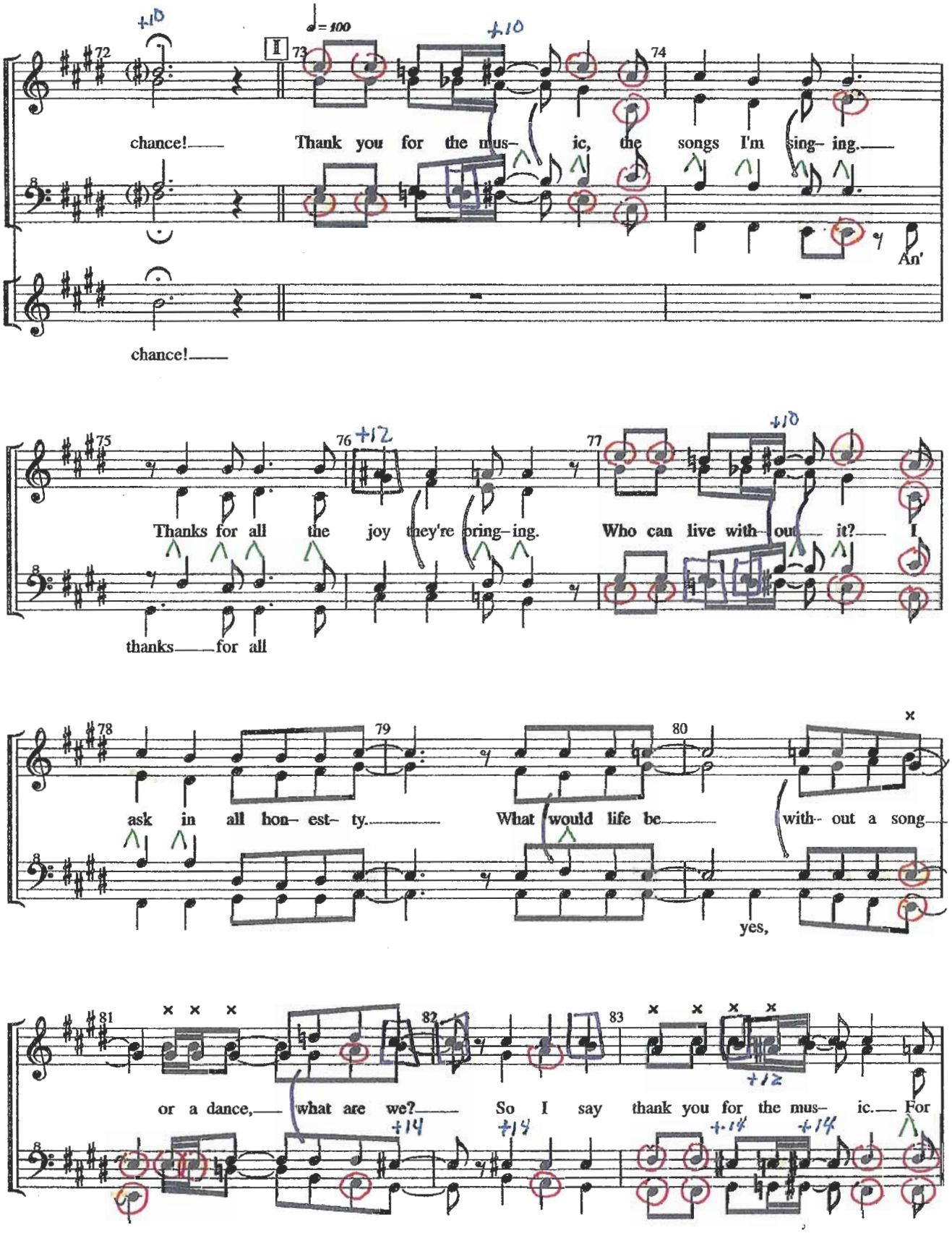
I
♩= 100
chance!— Thank you for the mus– ic, the songs I'm sing– ing.—
An'
chance!—
Thanks for all the joy they're bring–ing. Who can live with– out— it?— I
thanks— for all
ask in all hon– est– ty.— What would life be— with– out a song—
yes,
or a dance,— what are we?— So I say thank you for the mus– ic.— For

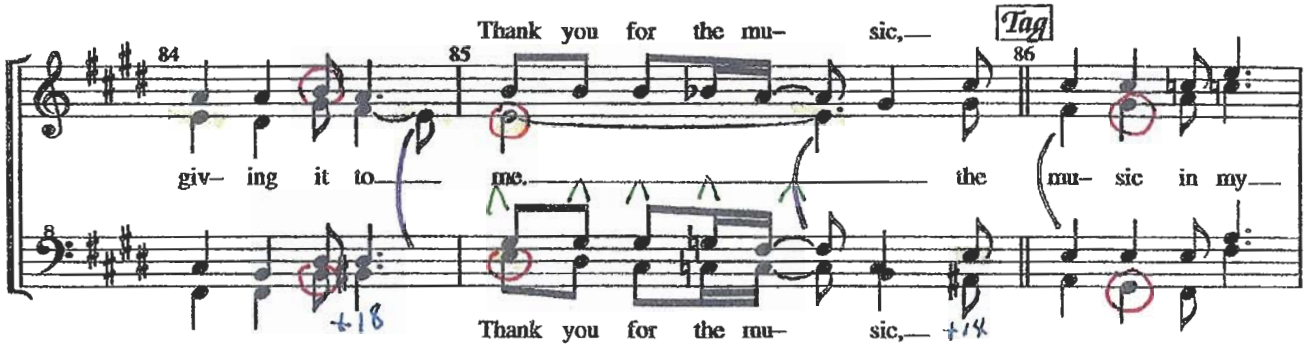

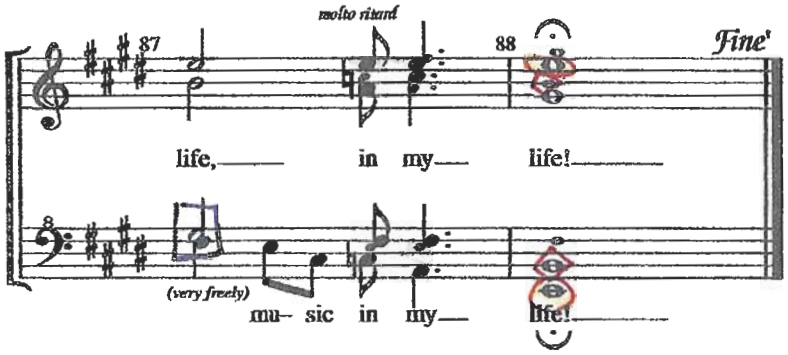

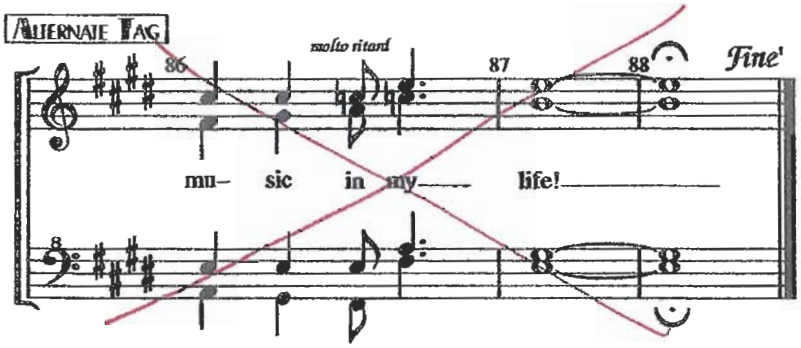

No recording, public performance for profit, or any other use requiring authorization, or reproduction or sale of copies in any form shall be made of or from the arrangement unless licensed by the copyright owners or an agent or organization acting on behalf of the copyright owners. A copy of this arrangement has been furnished for educational purposes only to:

Chorus/Quartet: Velvet Hills

Director/Contact: SUZI JOHNSEN Date: 3/30/07

For further information regarding the use of this arrangement, contact:
Larry Wright, 16911 Cranbrook Ave., Torrance, CA 90504 (310) 538-5779
Email: Larry@LarryWrightMusic.com WEBSITE: www.LarryWrightMusic.com